SOUTH GESSNER RECONSTRUCTION

FROM RICHMOND TO WESTHEIMER

The project will improve approximately 0.7 miles of South Gessner Road from Richmond Avenue to Westheimer Road. The improvements include new roadway and sidewalk pavement, improved intersections, and upgraded drainage, water & sanitary infrastructure (where applicable).

LEGEND

- NEW PAVEMENT
- NEW MEDIAN
- ACCESS MANAGEMENT
- REPLACED SIGNALS
- EXISTING ROW
- 6' SIDEWALK
- CONCRETE PANEL
- EXISTING MEDIAN
- EXISTING TREE*

*ORDINANCE TREES ARE TO BE PROTECTED OR RELOCATED

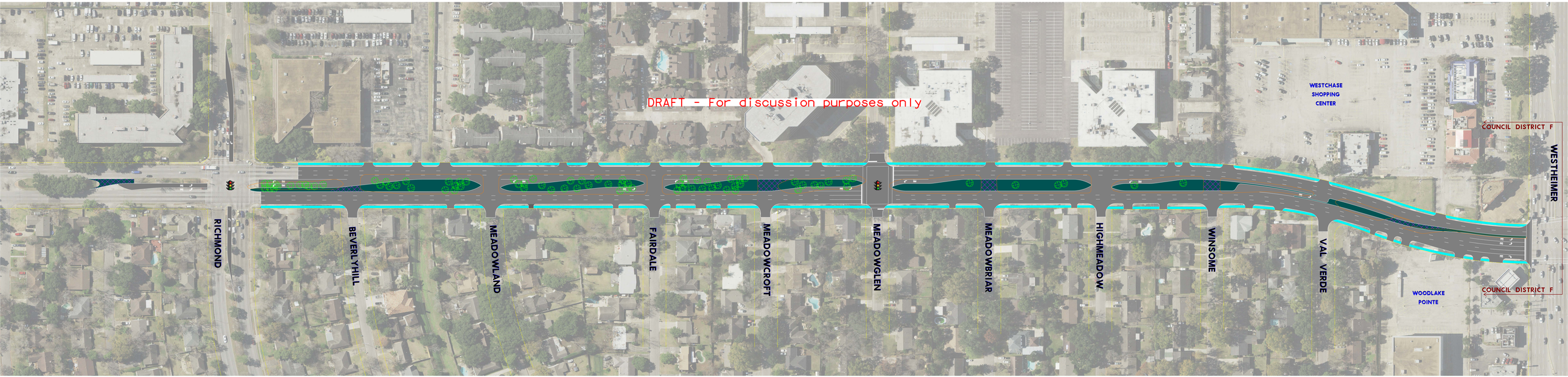

LEGEND

- NEW PAVEMENT
- NEW MEDIAN
- ACCESS MANAGEMENT
- REPLACED SIGNALS
- EXISTING ROW
- 6' SIDEWALK
- CONCRETE PANEL
- EXISTING MEDIAN
- EXISTING TREE*

*ORDINANCE TREES ARE TO BE PROTECTED OR RELOCATED

SOUTH GESSNER RECONSTRUCTION

FROM WESTHEIMER TO BUFFALO BAYOU

The project will improve approximately 1.0 mile of South Gessner Road from Westheimer Road to Buffalo Bayou. The improvements include concrete panel repairs, an improved intersection, and inlet repairs (where applicable).

LEGEND

- NEW PAVEMENT
- NEW MEDIAN
- ACCESS MANAGEMENT
- REPLACED SIGNALS
- EXISTING ROW
- 6' SIDEWALK
- CONCRETE PANEL
- EXISTING MEDIAN
- EXISTING TREE*

*ORDINANCE TREES ARE TO BE PROTECTED OR RELOCATED

LEGEND

- NEW PAVEMENT
- NEW MEDIAN
- ACCESS MANAGEMENT
- REPLACED SIGNALS
- EXISTING ROW
- 6' SIDEWALK
- CONCRETE PANEL
- EXISTING MEDIAN
- EXISTING TREE*

*ORDINANCE TREES ARE TO BE PROTECTED OR RELOCATED