

thumbs up  for progress

REBUILD HOUSTON
better streets. better drainage. better future.

Presentation Roadmap

1. What is ReBuild Houston?
2. Overview of the Corridor
3. Next Steps
4. Contact information



What is ReBuild Houston?

Approved by voters in 2010

Pay-as-you-go approach = No new debt!

Greatest need areas first



ReBuild Houston Goals

Reduce impact of flooding

Improve mobility

Quality of life



An aerial photograph of a park or urban walkway. A person in a dark jacket and light pants is walking away from the camera on a dirt path, carrying a red and white bag. To the right is a paved walkway with several wooden benches and a black lamppost. The area is landscaped with green grass and young trees. In the background, there's a fenced area with a red sign and some parked cars.

USER EXPERIENCE

DESIGN



W. BELLFORT RECONSTRUCTION



REBUILD HOUSTON



West Belfort – Current Conditions



West Bellfort – Priorities



Increase mobility, accommodate growth



Pedestrian safety and accessibility



Improve storm, water and sewer systems



Bicycle safety and accessibility



West Belfort Corridor

S. Dairy Ashford to Highway 59

CIP Project Number N-100022
Design: FY 2016; Construction: FY 2019

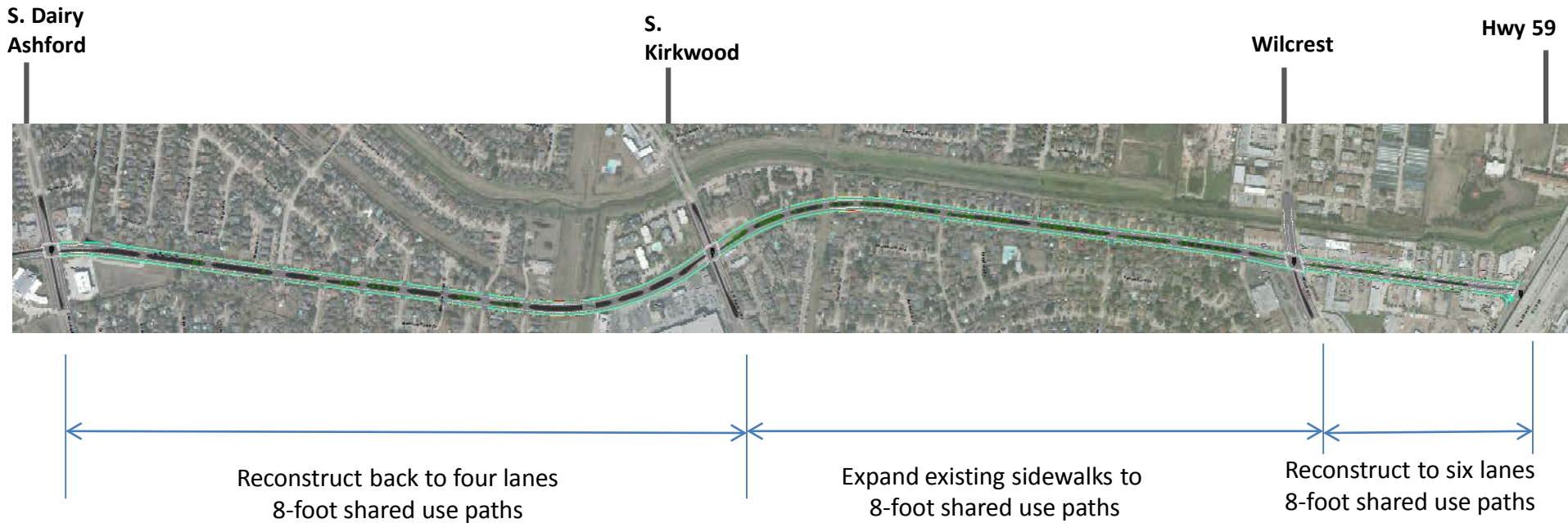

www.RebuildHouston.org

CIP and Rebuild Houston Map Viewer City of Houston - Public Works and Engineering

Enter Address

- Future Construction
- Completed Construction
- Current Construction

Street: N-100022-0001

CIP No.	N-100022-0001
Description	W Belfort Paving and Drainage: Dairy Ashford Rd To Kirkwood
Cost	\$13,029,000
Document	More info
Image	
Construction Start	2nd Qtr FY19
Construction End	
Completed	
Council Dist.	F

Zoom to

West Bellfort Street Cross Section

West Bellfort – S Dairy Ashford to S Kirkwood

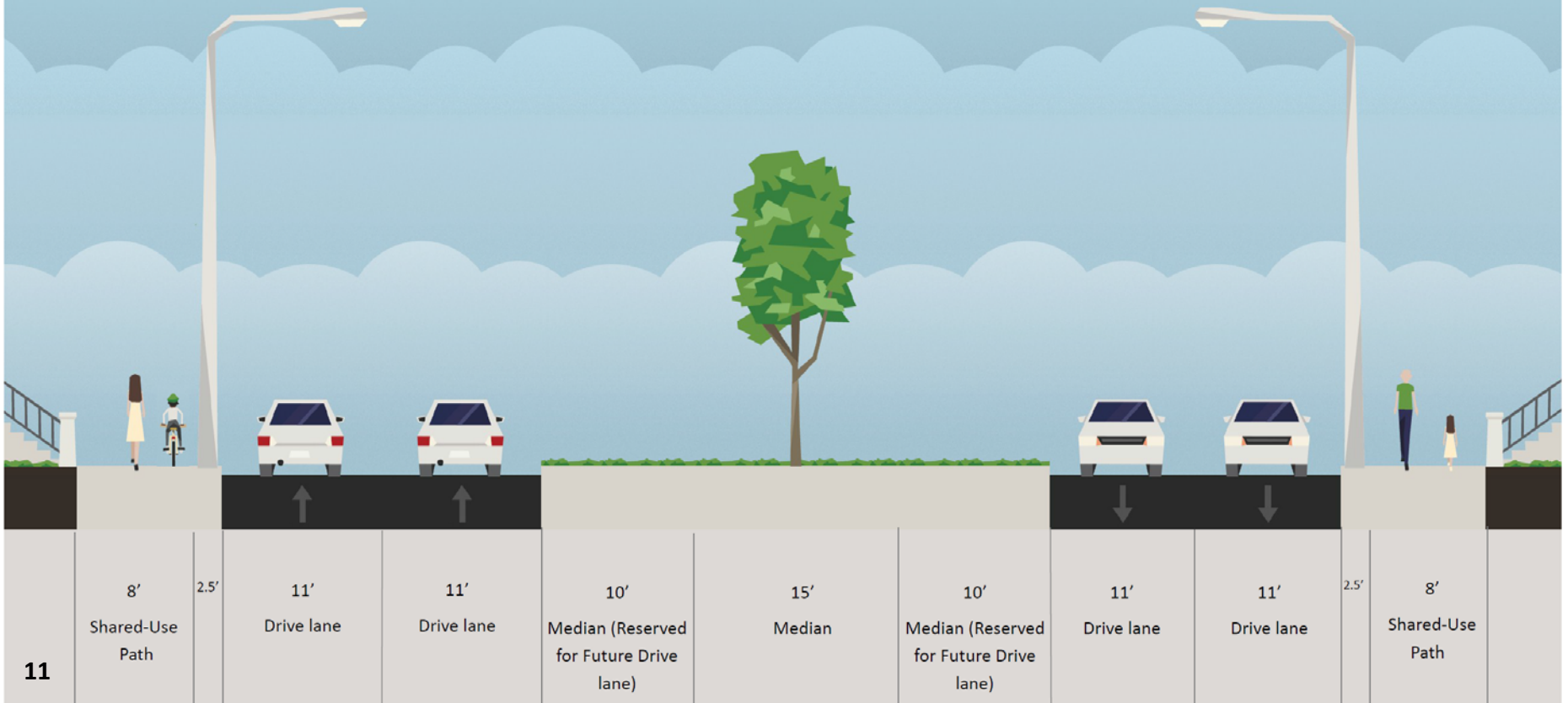

West Bellfort Street Cross Section

West Bellfort - S Kirkwood to Wilcrest

Existing Pavement to Remain
No Proposed Changes

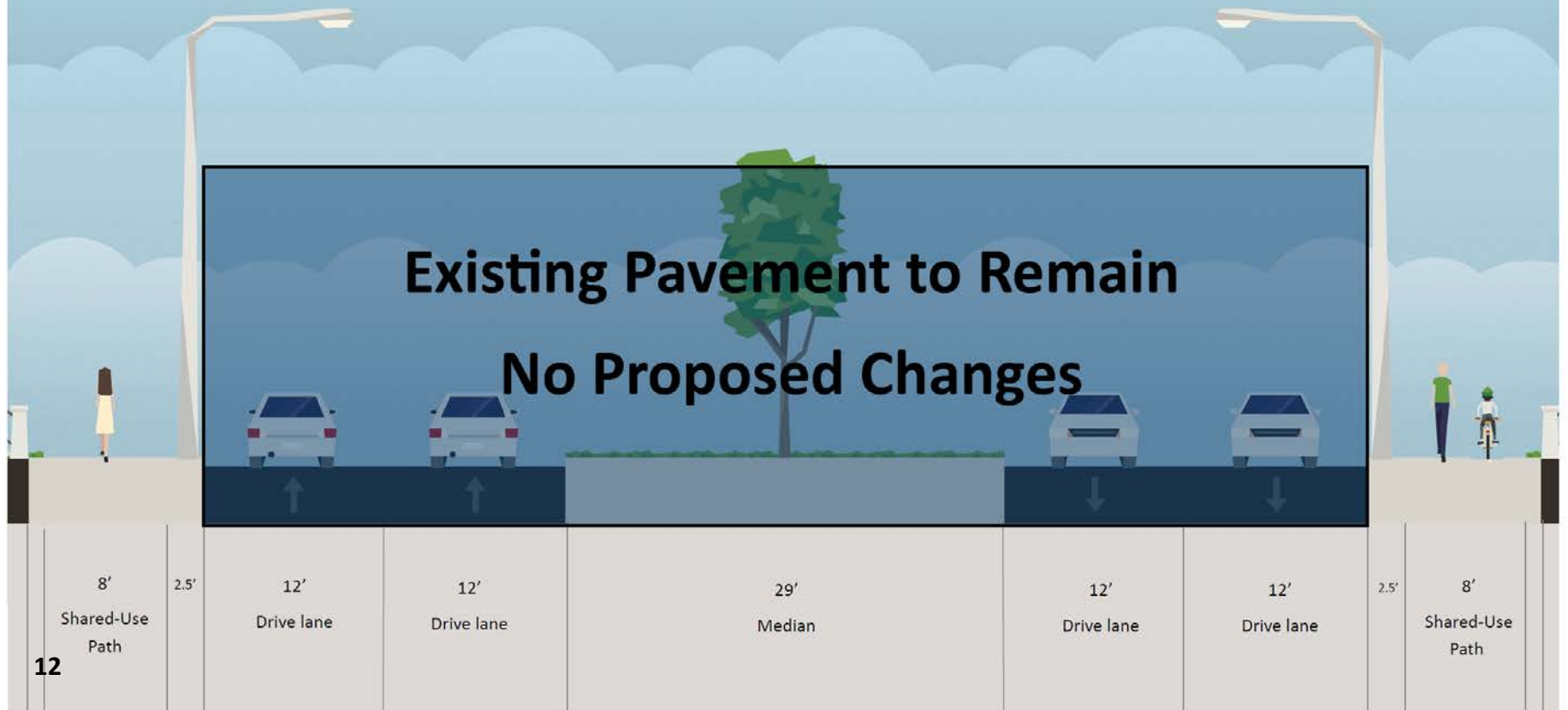

West Bellfort Street Cross Section







West Bellfort - Wilcrest to Hwy 59



West Belfort at South Dairy Ashford Intersection



Legend

-  Trees
-  Prop. ROW
-  Exist. ROW
-  Shared Use Path
-  Medians
-  Pavement

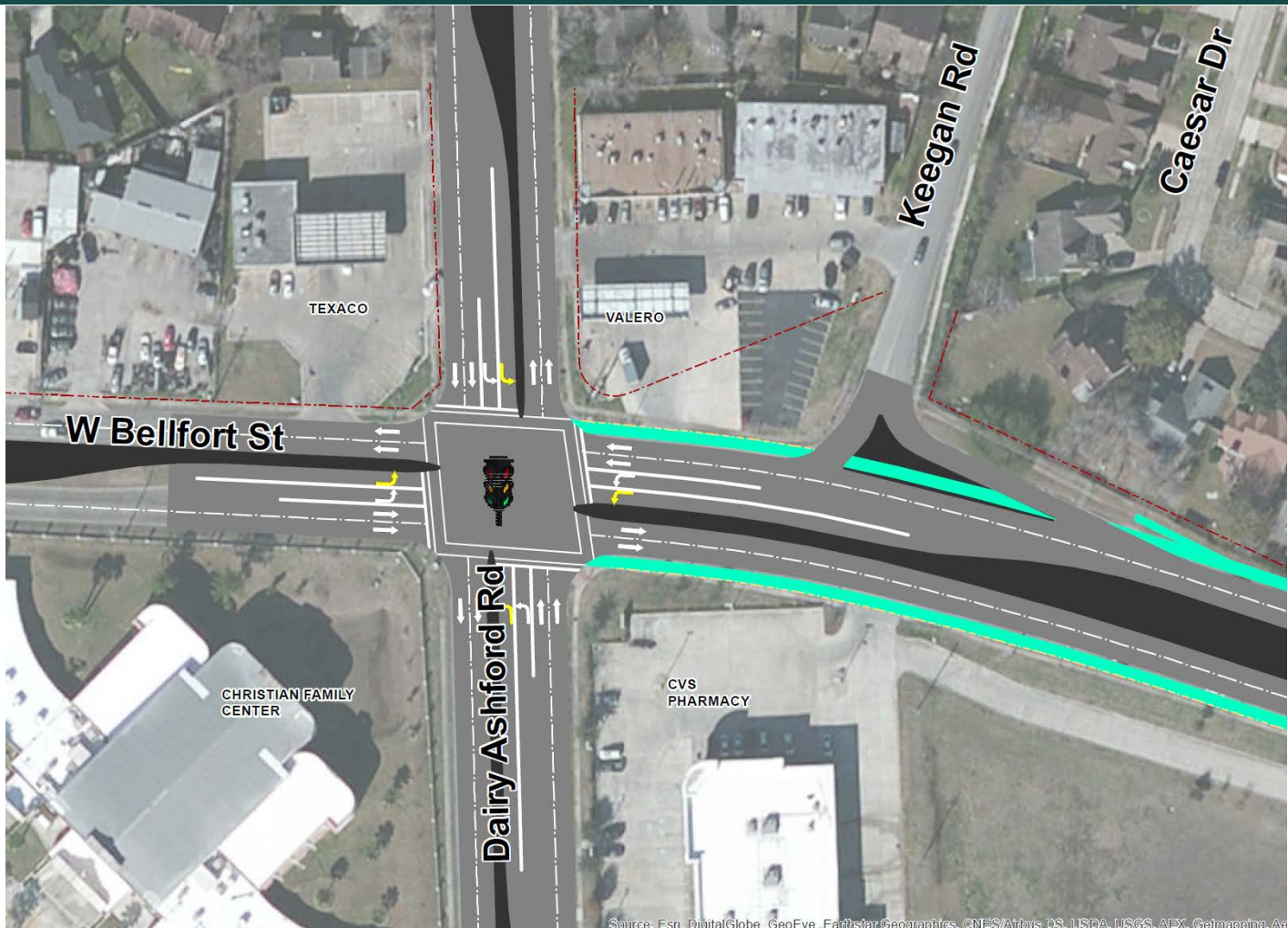







Source: Esri, DigitalGlobe, GeoEye, Earthstar/Geographics, CNES/Airbus DS, USDA, USGS, AEX, Getmapping, Aer

**Proposed Intersection Improvements:
Add additional left turn lanes in all four directions**

West Belfort at Wilcrest Intersection



Legend

-  Trees
-  Prop. ROW
-  Exist. ROW
-  Shared Use Path
-  Medians
-  Pavement

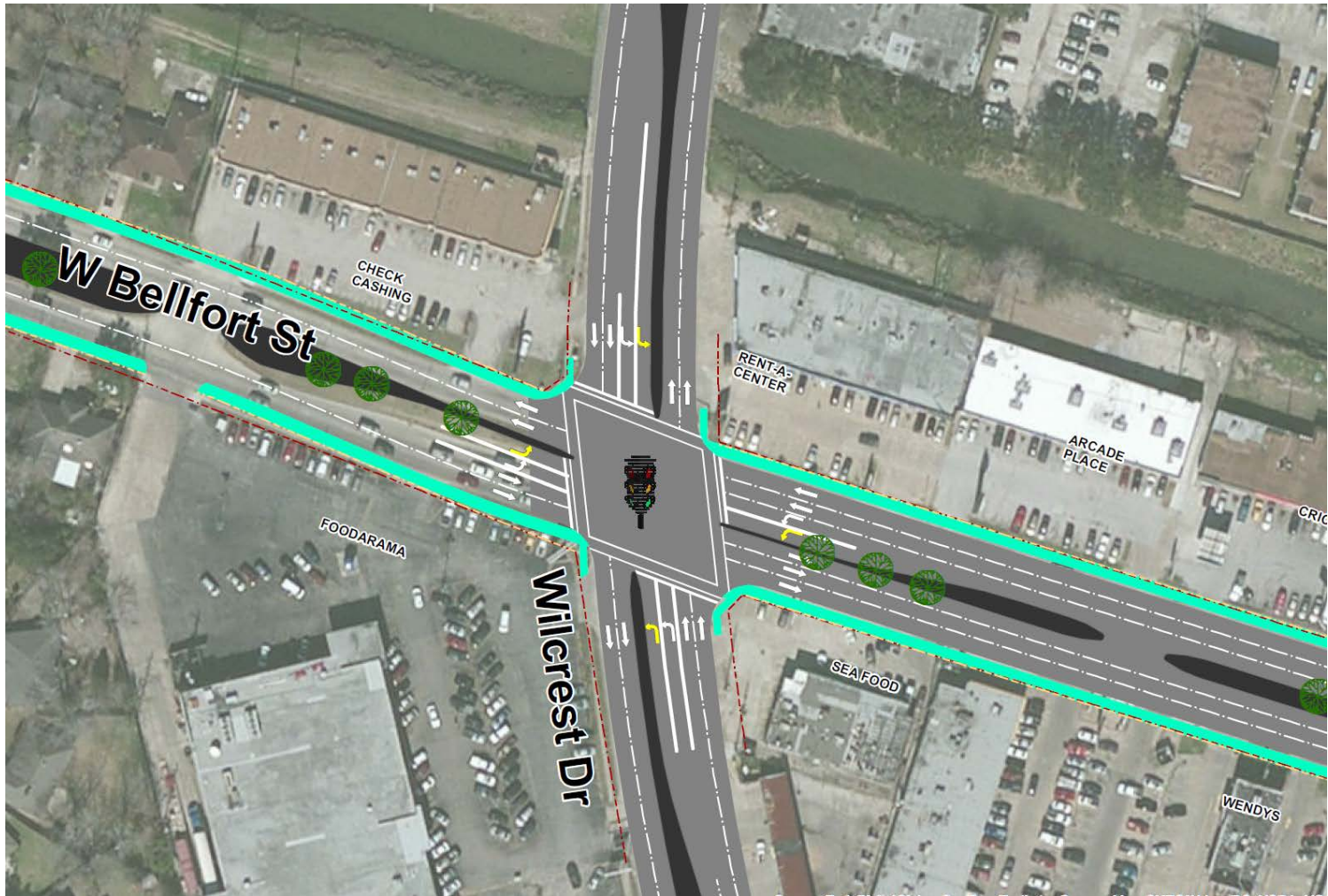

Proposed Intersection Improvements:
Add additional left turn lanes in all four directions

West Belfort at Highway 59 Intersection

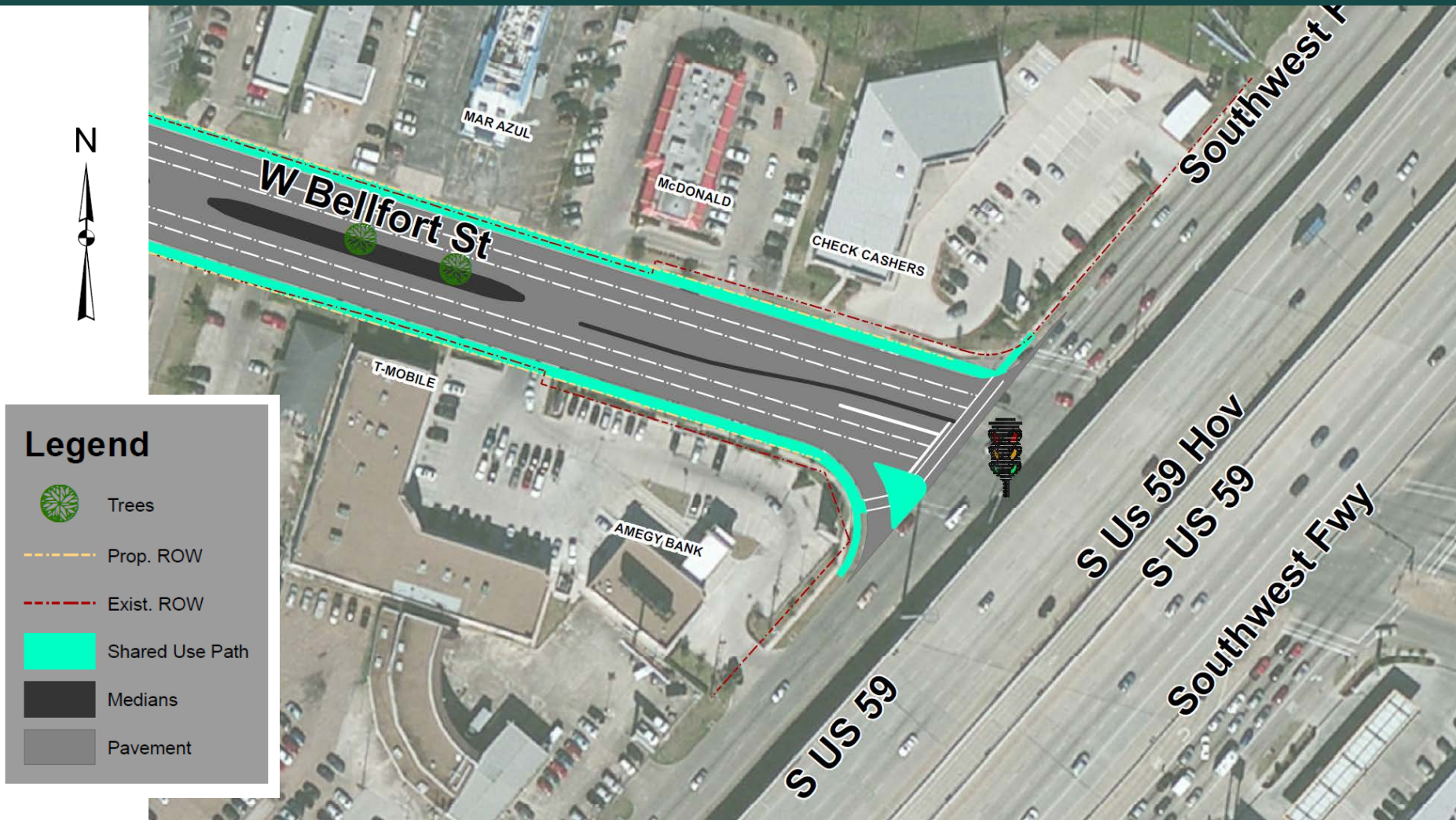

West Belfort Corridor- Proposed



Reconstruct existing road to 6 lanes between Wilcrest and Hwy 59, Reconstruct S. Dairy Ashford to S. Kirkwood to 4 lanes



Improved signals and turn lanes at intersections



Replace storm, water and sewer systems as necessary



Improve pedestrian realm



Add off street shared use paths



Next Steps

West Bellfort Reconstruction

(S. Dairy Ashford to S. Kirkwood, Wilcrest to Hwy 59;
Shared Use Paths from S. Dairy Ashford to Hwy 59)

2013
Planning

2016
Design

2019
Construction

2020
Anticipated
Completion

Timeline subject to change

Please fill out a comment card!

COMMENT CARD

Date _____

Please fill in all information:

Name _____

Address _____

Email _____

Do you have a question or concern? Let us know.

What is the best way to contact you? Mail Email





Or email us your comments at: pweplanning@houstontx.gov
www.RebuildHouston.org

Provide your input **BEFORE December 15th**

