

thumbs up  for progress

REBUILD HOUSTON
better streets. better drainage. better future.

Briarmeadow Area Reconstruction



REBUILD HOUSTON



Presentation Roadmap

1. What is ReBuild Houston?
2. Overview of Project
 - Three Phases
 - Identified Needs
 - Project Highlights
3. Next Steps Timeline
4. Contact information



What is ReBuild Houston?

- **Approved by voters in 2010**
- **Pay-as-you-go approach (no new debt)**
- **Greatest need areas first (with greatest benefit to communities)**



ReBuild Houston Goals

- Reduce flooding
- Improve mobility
- Quality of life



BRIARMEADOW AREA RECONSTRUCTION

(Between Westheimer Road to the north and Westpark Drive on the south; and between Bering Ditch on the east and Ann Arbor Drive to the west)

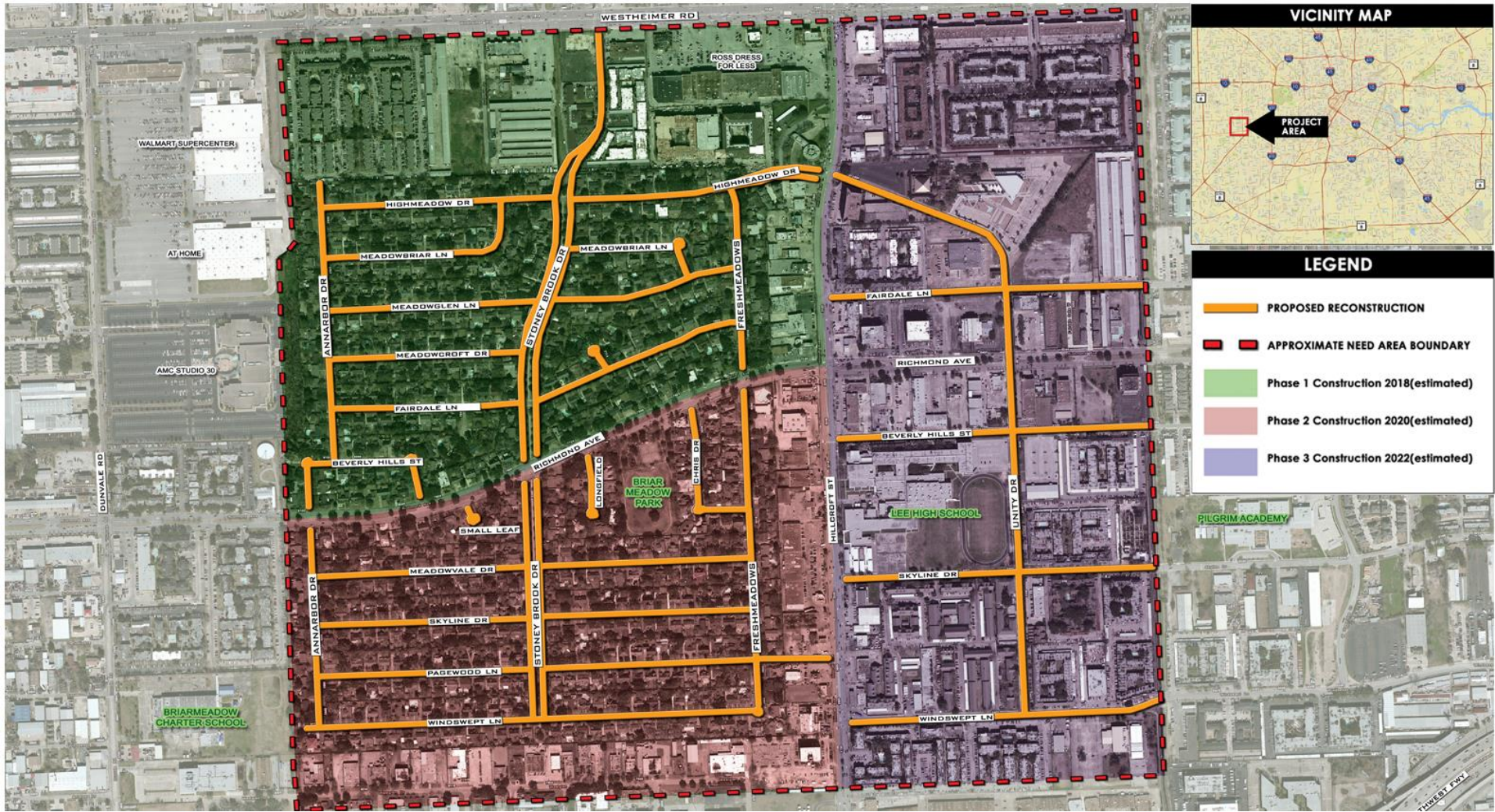

Identified Needs

Top Priority:



Inadequate storm drainage system

Other Needs:

- Aging water and sewer lines
- Sidewalk condition and some missing sidewalk links



Project Highlights



Increasing capacity of storm drainage

Other Considerations/Efforts:

- Improve pavement condition
- Pedestrian Accessibility & Safety
- Street lighting
- Water and sewer
- Minimize impacts to trees





**PROPOSED CROSS SECTION
FOR STREETS WEST OF HILLCROFT(EXCEPT STONEY BROOK)**





**PROPOSED CROSS SECTION
STONEY BROOK**

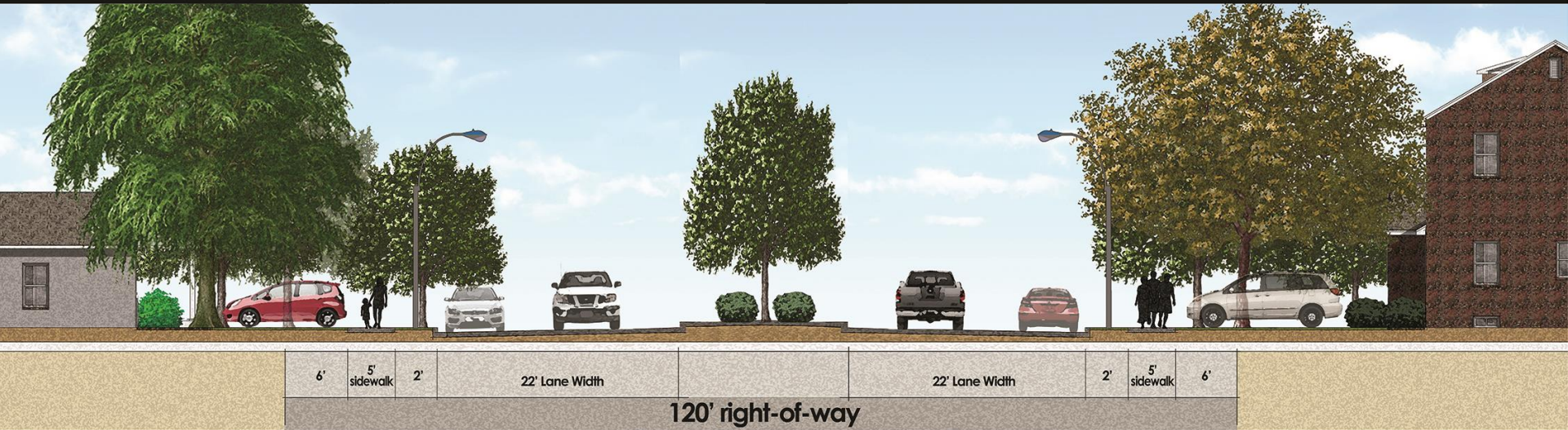



**PROPOSED CROSS SECTION
FOR STREETS EAST OF HILLCROFT**

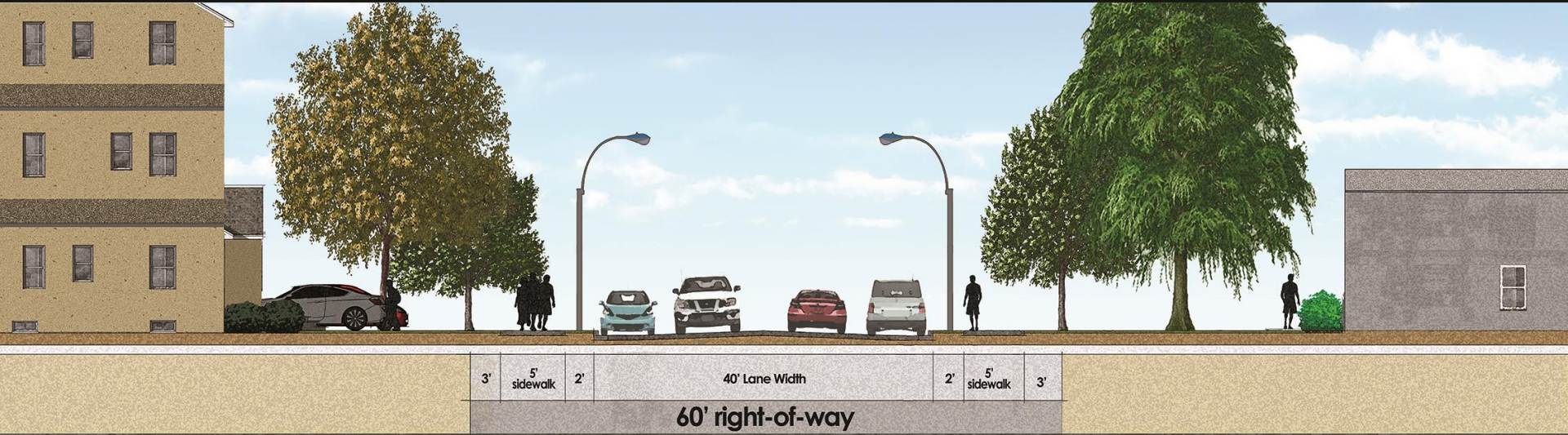

NEXT STEPS

Phase 1



Phase 2



Phase 3



Timelines subject to change



Please fill out a comment card!

Or email us your comments at:
pweplanning@houstontx.gov

www.RebuildHouston.org

COMMENT CARD

Date _____

Please fill in all information.

Name _____

Address _____

Email _____

Do you have a question or concern? Let us know.

What is the best way to contact you? Mail Email





FOR ALL THREE PHASES

Provide your input **BEFORE OCTOBER 31st**

