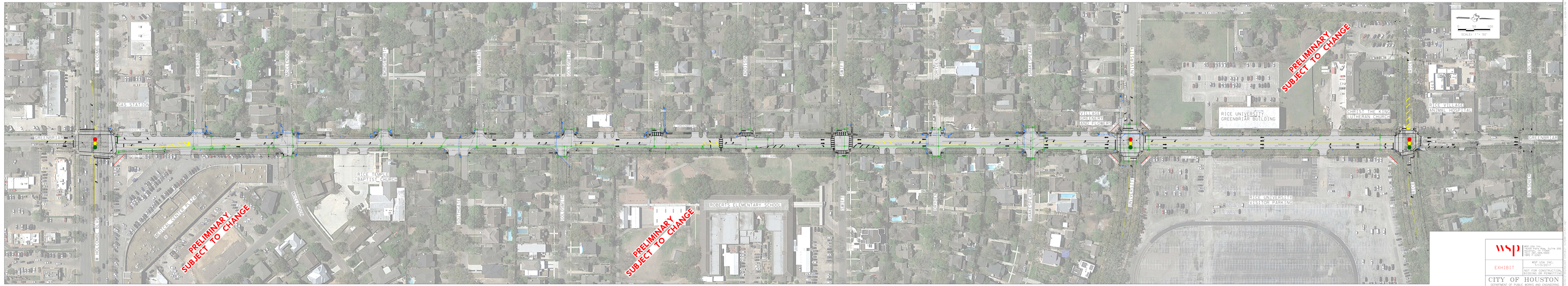

LEGEND

PROPOSED PAVEMENT

EXISTING ROW

PROPOSED ROW

wsp

WSP USA INC.
2929 BRIAR PARK, SUITE 200
HOUSTON, TEXAS 77042
TBPE FIRM F-3900

EXHIBIT

WSP USA INC.
11/5/2021

NOT FOR CONSTRUCTION
NOT FOR BIDDING PURPOSES

CITY OF HOUSTON
DEPARTMENT OF PUBLIC WORKS AND ENGINEERING

GREENBRIAR STREET

STAKEHOLDER SCHEMATIC LAYOUT

WBS NUMBER	FOR CITY OF HOUSTON USE ONLY
N-100004-0001-4	
DRAWING SCALE	
NTS	
CITY OF HOUSTON	
MARCO D. BANAL P.E.	
SHEET NO.	