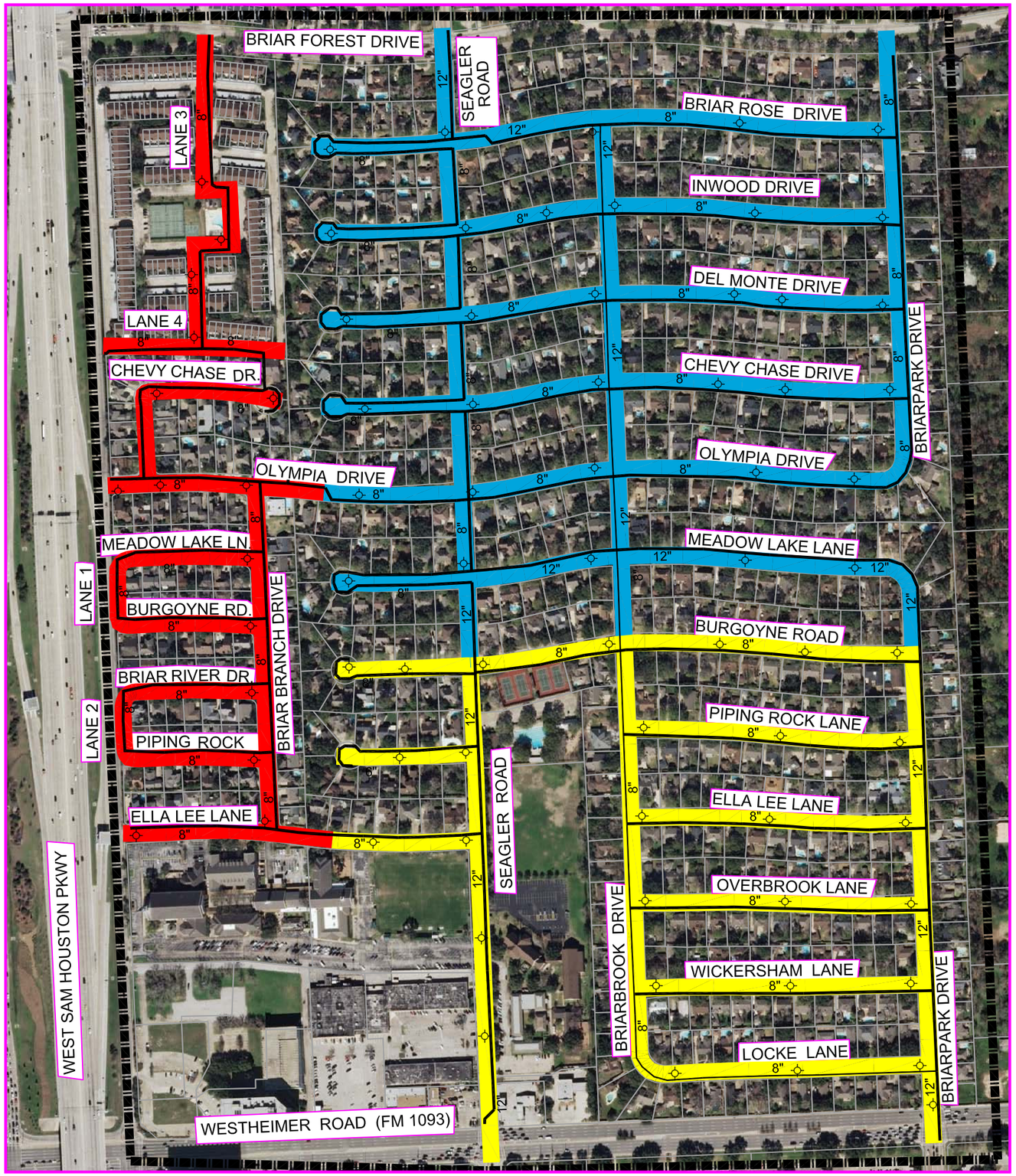

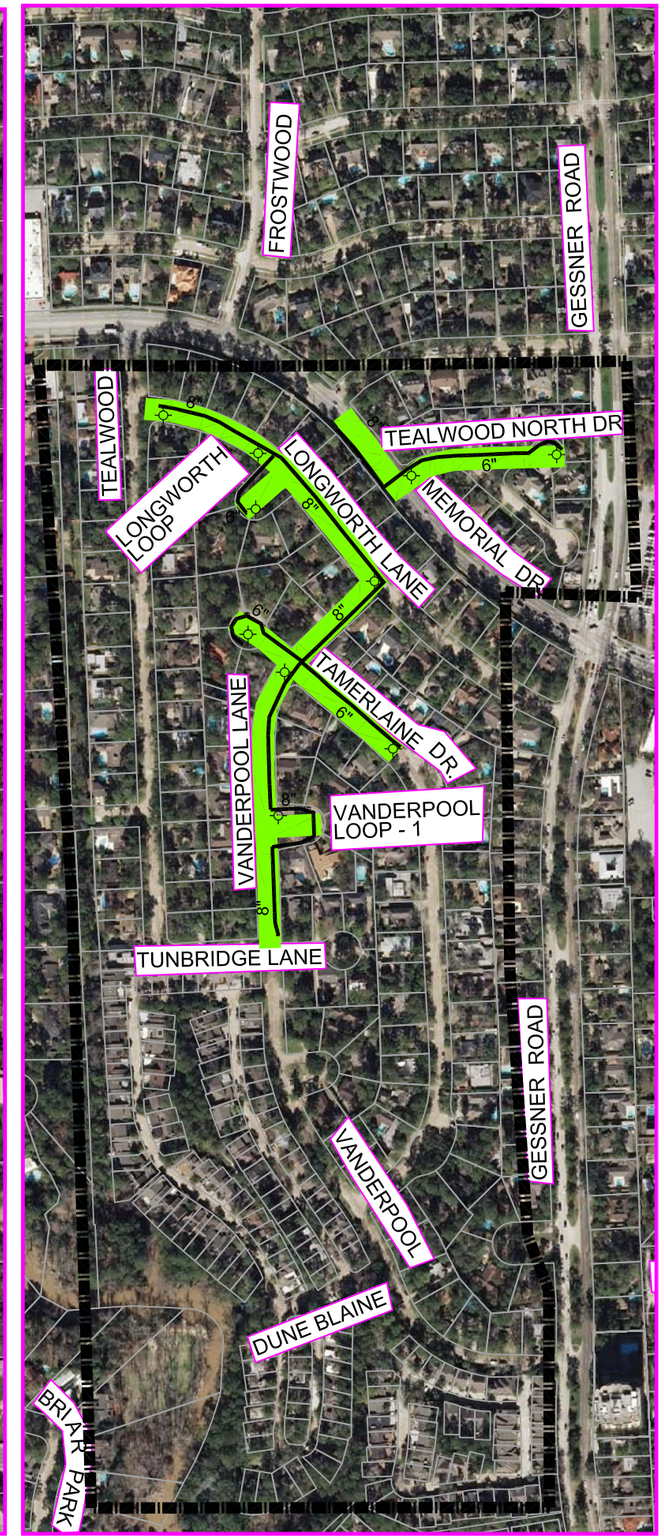

N

SCALE : N.T.S.

CONSTRUCTION PHASING PLAN

LEGEND

- PHASE I — SUMMER 2018 TO FALL 2018
- PHASE II — FALL 2018 TO WINTER 2018
- PHASE III — WINTER 2018 TO SPRING 2019
- PHASE IV — SPRING 2019 TO SUMMER 2019
- PROPOSED WATER LINE WITH SIZE
- PROPOSED FIRE HYDRANT
- PROJECT LIMITS

* Subject to change

Charles
D. Gooden
Consulting
Engineers, Inc.
Texas Board of Professional Engineers F-4176
2320 Holmes Road, Suite A
Houston, Texas 77051
(713) 660-6905

WATER LINE REPLACEMENT
IN BRIAR COURT AREA
CONSTRUCTION
PHASING PLAN

6/28/18

WBS NO.

S-000035-0228-4